

JESSUP

209' 9" SOUTH LOCUST STREET

IRVING STREET

15' WIDE (NOT ON CITY PLAN)

37' 6" EAST OF JESSUP STREET

NO PHYSICAL EVIDENCE OF 10 FT WIDE COURT MEASUREMENT BY

### SURVEY AND PLAN OF PROPERTIES

FIFTH WARD - PHILADELPHIA

MADE FOR: REDEVELOPMENT AUTHORITY OF THE CITY OF PHILADELPHIA

THIS PLAN FOR TITLE PURPOSES ONLY

ATTENTION IS CALLED TO THE ZONING REQUIREMENTS IN THE PHILADELPHIA CODE AS AMENDED

PLAN MADE AS PER INSTRUCTIONS OF APPLICANT

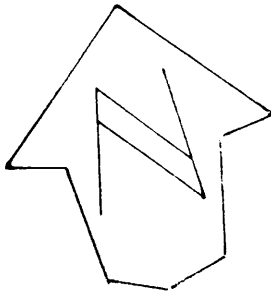

SCALE 1" = 10'

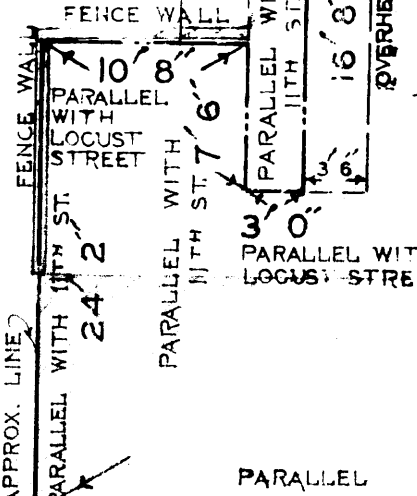

PARALLEL